1949

Marsengo

60984 81800

The Forty-Niners

present

MARSENGOLD

JUNE 1949

Vol. IX

SHARON HIGH SCHOOL

SHARON, MASSACHUSETTS

Subscription $1.50

Yearbook Staff

EDITOR-IN-CHIEF
David Andrews

MANAGING EDITOR
Sheila Savage

BUSINESS STAFF
Donald Bailey, **Editor**
Charles Bennett
Edward Deltano
John Dennen
Burton Peavey
Joseph Shapiro
Ralph Werner

FEATURES STAFF
Herbert Saunders, **Editor**
Dorothy Connors
Elizabeth Murphy
Joan Swift

LITERARY STAFF
Fay Bolan, **Editor**
Cynthia Gubernick
Yvonne Hayes

BIOGRAPHIES STAFF
Marilyn Fogg, **Editor**
Nancy MacDonald
Barbara Singer
Beverly Smith
Susan Stertz

ART STAFF
Russell Pierce, **Editor**
Arlan Ehrisman
Beverly MacDonald
Lois Parsons
Hugh Sloan
Grethe Storkfelt

ADVISOR
Miss Dorris Newton

PHOTOGRAPHY STAFF
Margorie Jones, **Editor**
Florence Anufrom
Peter Cleveland
Ralph Mortonson
Nancy Rogers

CIRCULATION STAFF
Francis Coffey, **Editor**
James McMannus
Arthur Niethold
Edward Parker

TYPOGRAPHY STAFF
Yvonne Hayes, **Editor**
Pauline Quimby
Jean Reid
Nancy Rogers
Sheila Savage

Table of Contents

The Class of 1949 . . . . . page 8
History . . . . . page 20
Prophecy . . . . . page 22
Will . . . . . page 25
Underclassmen . . . . . page 32
Activities . . . . . page 36

We, the class of 1949, dedicate this, our yearbook, to the spirit of courage and determination of the pioneers of 1849.

It was this truly American spirit which carried them onward in their search for a new and better life. We hope this spirit will guide us also in our search for peace and prosperity which lie over the uncertain horizons of our future.

"'Tis not too late to seek a newer world."
Tennyson

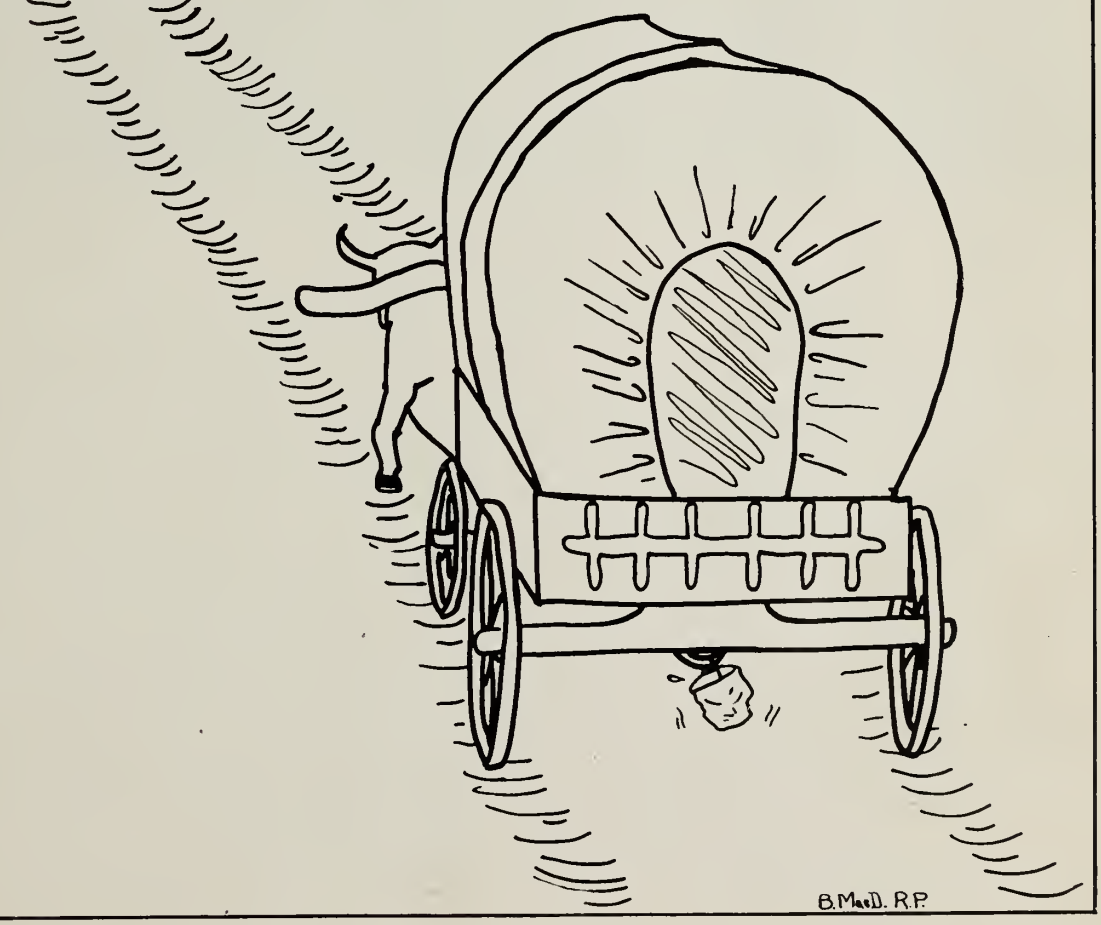

Faculty

Teacher	Grade	Subjects
Mr. Harold Clark		Principal, Mechanical Drawing
Mr. Edward Koskella		Assistant Principal, Physical Education
Mr. Charles Kaufman	12	Science
Miss Dorothy Chase	11	Social Studies, Latin
Mr. Francis Mahoney	11	Mathematics
Miss Katherine Savage	10	English
Miss Barbara Flemings	10	Science
Miss Dorris Newton	9	French, English
Miss Elizabeth Johnston	9	Commercial Subjects
Miss Barbara Burns	8	Social Studies
Mr. James Conroy	8	Social Studies
Mr. Harold Avery	7	English
Mr. Franklin Powers	7	Mathematics
Mr. William Konsavage		Industrial Art
Mrs. Anita Keyes		Physical Education
Mrs. Louise Higginson		Home Economics
Mrs. Vera Anderson		Art
Mr. Clifford Webber		Music

Principal's Message

School days have a way of rapidly following each other. The hours of those days should be both pleasant memories and a reservoir of experiences that you have saved for future use. Life with its complicated pattern requires that each person use his time wisely and well. If you have done this, you may proceed without hesitation to follow those plans you have made for preparing yourself for successful living, whether they require the pursuit of additional educational training or going directly to work.

Your class has selected as its theme, The Spirit of the Forty-niners. Their pioneering and courageous outlook toward life [illegible] the high spots in our history. May you copy their spirit of perserverance [illegible] I wish you continued success in all your undertakings and ma[illegible] those [illegible] spent here at this, your high school [illegible]

Alma Mater

(To be sung to the music of "How Can I Leave Thee?"

Hail! Sharon High School!
Fond friend of childhood days,
With rev'rent voices raised,
We sing thy praise;
Cherished thy name shall be
For wisdom rich and rare.
And sweet, thy memory,
Sharon, most fair!
As in these days of youth
When hopes and dreams were bright,
We heard thy voice up raised
For truth and right,
Down all the years to be
Thy beauteous name shall dwell
In hearts reserved to thee
Sharon, farewell!

W. A. K.

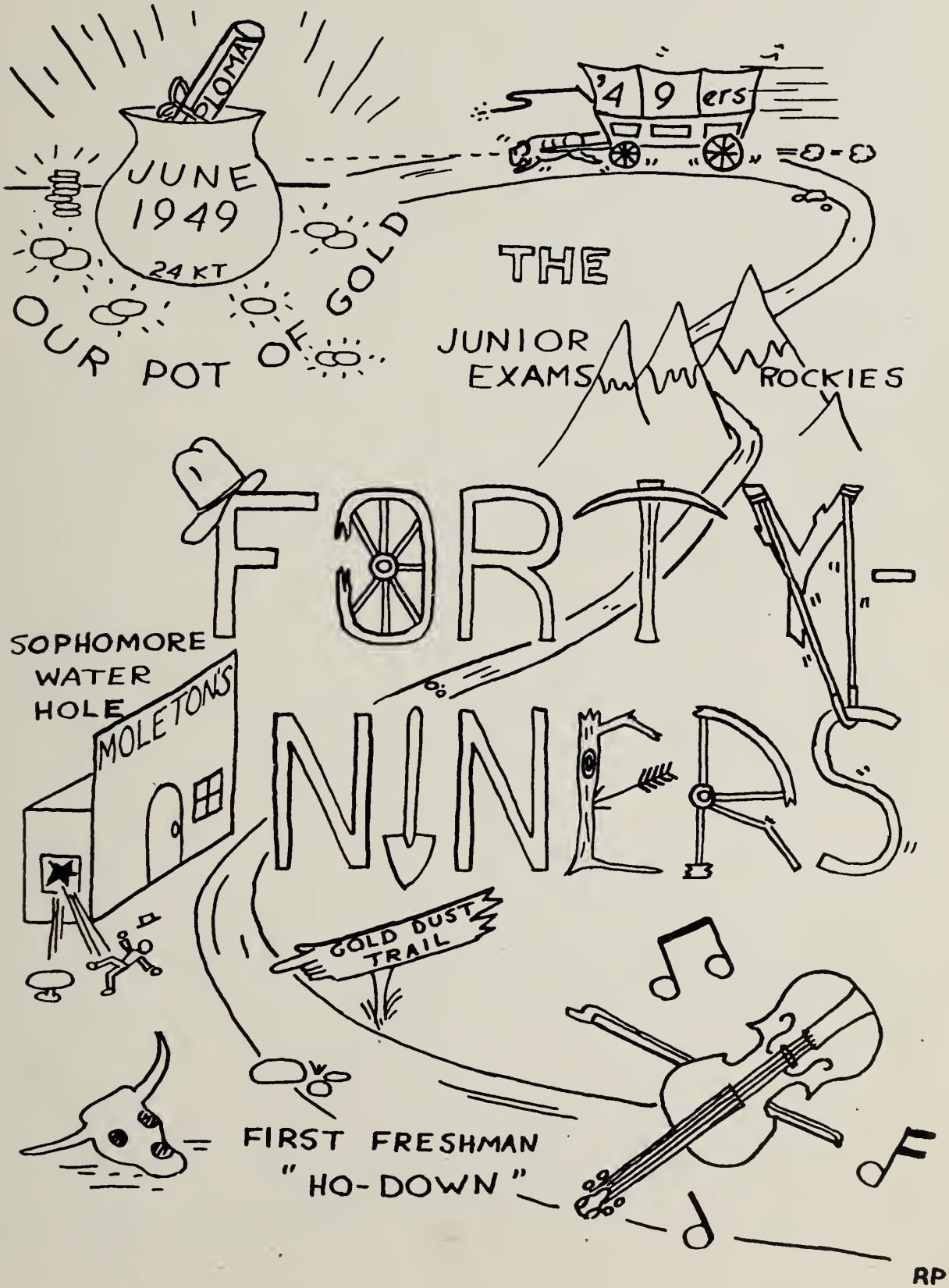
DIPLOMA
JUNE
1949
24 KT
OUR POT OF GOLD
'49 ers
THE
JUNIOR
EXAMS
ROCKIES
FORTY-
NINERS
SOPHOMORE
WATER
HOLE
MOLETON'S
GOLD DUST
TRAIL
FIRST FRESHMAN
"HO-DOWN"
RP

MR. CHARLES KAUFMAN

To Mr. Kaufman, our homeroom teacher for the past two years, we wish to express our appreciation for his patient understanding and sincere interest in us and our problems. He has brought to us a broadening knowledge of human relationships through our guidance discussions; and, by his informal talks, he has helped us to prepare for our future.

President
DAVID EUGENE ANDREWS
"ANDY"

"Nowhere so busy a man as he there was"

Activities: President 3, 4; Editor-in-chief 4; Senior Play 4; Freshman Dance 1; Sophomore Hop 2; Junior Prom 3; Intramurals 2, 3, 4; Driving Club 1.

David has proven to be a generous and industrious worker throughout his school career. His position as class president for the last two years has won him the respect of every member of the class.

Vice-President
WILLIAM EDWARD LEARY
"BILL"

"The fun in this world is what we can least afford to miss"

Activities: Senior Play 4; Intramurals 2, 3; Student Government 2; Vice-President 3, 4; Visual Education 1, 2, 3, 4; Junior Prom 3; Sophomore Hop 2; President 2.

Bill, with his light-hearted disposition and gay smile, has proven to be an important member of the senior class, as he has served as an officer for the past three years.

Secretary
MARILYN JEAN FOGG
"RED"

"O Music, sphere-descended maid, Friend of Pleasure, Wisdom's aid!"

Activities: Glee Club 2, 3, 4; Intramurals 2, 3; Secretary 2, 3, 4; Cheerleaders 3, 4; Senior Play 4; Yearbook 4; Librarian 3, 4; Talent Show 3.

We really think Marilyn, our head cheerleader, is just about tops. We admire her ability to play the piano so wonderfully, and are sure she will be a great success in her musical career.

Treasurer
CHARLES NORMAN BENNETT JR.
"SKIP"

"Who first invented work and bound the free?"

Activities: Vice-president 1; Treasurer 4; Yearbook 4; Senior Play 4; Basketball, assistant manager 3; Manager 4; Student Government 3, 4; Varsity Club 1, 3, 4.

Skip's fantastic imagination and boundless wit, along with his ability as basketball manager, will never be forgotten. We are sure that he will succeed in whatever career he chooses.

FLORENCE LORRAINE ANUFROM
"FLOSSIE"

"The quiet mind is richer than a crown"

Activities: Freshman First 1; Junior Prom 3; Yearbook 4; Senior Play 4.

Flossie, one of the more quiet members of our class, has many fine qualities. The best one of all is her cool and even temper, which will undoubtedly help her in the profession of her choice.

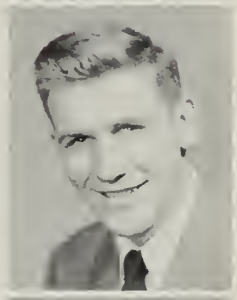

DONALD BIRKENHEAD BAILEY
"DONNIE"

"One man in a thousand"

Activities: Honor Society 3, 4; Basketball 1, 2, 3, 4; Baseball 1, 2, 3, 4; Treasurer 1, 2, 3; Varsity Club 1, 2, Treasurer 3, 4; Junior Red Cross Council 3, 4; Student Government 2; Junior Prom 3.

Don, the star of the boys' varsity basketball team, will long be remembered in Sharon High. That he also possesses high qualities of leadership and intelligence is shown by his membership in the National Honor Society.

FAY BOLAN
"BOLY"

"Love me, love my dog"

Activities: Sophomore Hop 2; Junior Prom 3; Intramurals 1, 2, 3, President 4; Student Government, Secretary 3, President 4; Yearbook 4; Senior Play 4; Honor Society Secretary 3, 4; Varsity 1, 3, 4.

Fay has always been one of the most outstanding students in our class. She has participated in many aotivities, and her membership in the National Honor Society shows her fine qualities of leadership and character. She has also given unstintingly of her time to make this book a success.

PETER OLIN CLEVELAND
"OLIE"

"Born for success"

Activities: Senior Play 4; Yearbook 4; Track 3; Intramurals 2, 3, 4; Football 3, Captain 4; Freshman Dance 1; Sophomore Hop 2; Driving Club 2.

Pete is one of our more scientifically minded boys. He has read extensively and has a fine mind for historical facts. We are sure that these and other favorable qualities will help him to be a success.

JOAN MARIE COCHRANE
"JOAN"

"A merry heart maketh a cheerful countenance"

Activities: Freshman First 1; Sophomore Hop 2; Junior Prom 3; Intramurals 1, 2; Student Government 4; Senior Play 4.

Joan, one of the best-liked members of our class, will always be remembered for her original and clever ideas. Her cheerful manner and good-natured disposition will be a great asset in later life.

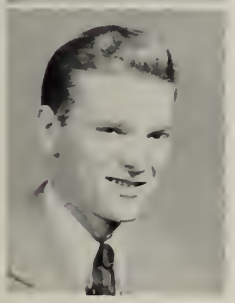

FRANCIS EDWARD COFFEY
"HUNDO"

"Cheerful company shortens the miles"

Activities: Basketball 3, 4; Baseball 2, 3, 4; Varsity Club 2, 3; Intramurals 1, 2, 3, 4; Student Government 2, 3; Vice President 2; Junior Prom 3; Halloween Party 4.

Hundo's dry wit and ready laughter together with his willing co-operation make him one of the more likeable members of our class. His curly hair and athletic ability will always be remembered.

DOROTHEA PATRICIA CONNORS
"DOTTY"

"Personality plus"

Activities: Cheerleader 3, 4; Senior Play 4; Yearbook 4; Secretary 1, 2; Varsity 2, 3, 4; Freshman First 1; Sophomore Hop 2; Junior Prom 3; Honor Society 4.

Dotty, one of the peppier members of our class, has proven her sports ability as a cheerleader and member of the girls' varsity team. Her leadership has been shown in many of the projects our class has undertaken.

EDMUND LEWIS DELTANO
"EDDIE"

"Better late than never"

Activities: Baseball 1, 2, 3, 4; Senior Play 4; Intramurals 2, 3, 4; Freshman First 1; Varsity Club 1, 2, 3, 4; Sophomore Hop 2; Junior Prom 3; Yearbook 4.

Eddie's smooth shirts and sharply creased pants have earned him the title of best-dressed boy. His willingness to please has won him many friends.

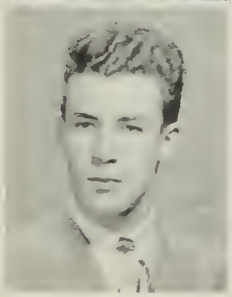

JOHN SUMNER DENNEN, JR.
"JACK"

"How the wit brightens!"

Activities: Varsity Club 1; Baseball 1; Yearbook 4; Freshman First 1; Sophomore Hop 2; Senior Play 4; Junior Prom 3; Intramurals 1, 2, 3.

Jack is one of the members of our class who has been with us all twelve years. His sense of humor and pleasant disposition make him good company.

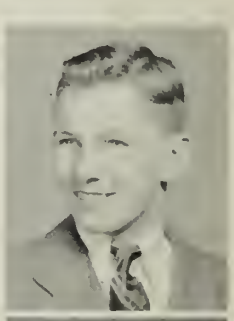

HAROLD JAMES DONOVAN
"HAP"

"The only way to get rid of temptation is to yield to it"

Activities: Basketball 2, 3, 4; Intramurals 1, 2, 3, 4; Senior Play 4; Senior Reception 3; Student Government 2; Varsity Club 2, 3, 4; Freshman First 1; Junior Prom 3.

Hap's easy-going and happy-go-lucky way, along with his humorous escapades, will never be forgotten. One of his most important contributions to the high school is his outstanding skill in basketball.

ARLAN LEE EHRISMAN
"ARLAN"

"A sight to dream of"

Activities: Intramurals 1, 2, 3, 4; Freshman Dance 1; Sophomore Hop 2; Junior Prom 3; Senior Play 4; Yearbook 4; Glee Club 2, 3, 4; Cheerleader 4.

Arlan, voted our prettiest girl, is a favorite with us all. Her poise and smooth personality will, without a doubt, bring her much success in the future. We shall always remember her willingness to help in all our projects.

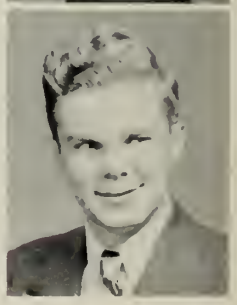

GEORGE HENRY WINCLIFFE ELSON
"GEORGE"

"Good will is the mightiest practical force in the universe"

Activities: Intramurals 1, 2, 3; Freshman First 1; Sophomore Hop 2; Senior Play 4; Junior Prom 3; Baseball Manager 3, 4; Representative 1.

The fact that George is quiet and yet is well known and well liked speaks well for his personality. You can always count on him for a friendly smile and pleasant word.

MARJORIE ANN JONES
"MARGIE"

"You flavor everything; you are the vanilla of society"

Activities: Intramurals 2, 3, 4; Glee Club 2, 3, 4; Dance Committees 1, 2, 3, 4; Varsity Basketball 4; Librarian 3, 4; Yearbook 4; Senior Play 4; Honor Society 4.

Margie, with her bubbling personality and ready wit, has helped to liven many a dull moment. With her extraordinary vitality, we are sure she will go far in the field of physical education. She has done a fine job mounting the pictures for this book.

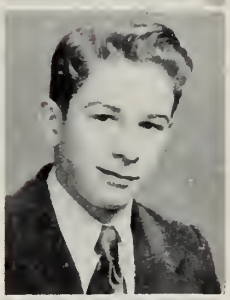

JOHN FREDERICK LOWDEN
"JOHNNY"

"No words suffice the secret soul to show"

Activities: Junior Prom 3; Intramurals 1.

Johnny is another of the quieter members of our class. He seems to be a modest, industrious worker; and we are sure that he will succeed in whatever career he chooses.

BEVERLY CLAIRE MacDONALD
"TWEET"

"She is a winsome wee thing"

Activities: Freshman First 1; Sophomore Hop 2; Junior Prom 3; Senior Reception 3; Intramurals 1; Glee Club 1, 2; Senior Play 4; Yearbook 4.

Bev, one of the smaller members of our class, will always be remembered for her coy smile and friendly way. Her flare for clever decorations has helped to make all of our dances, and now our yearbook, a success.

RICHARD LEONARD FAKKEL
"DICK"

"Lay by your books, my studious friend"

Activities: Junior Prom 3; Halloween Party 4; Sophomore Hop 2.

Richard is one of the quieter and more intelligent members of our class. He is a good student and fine person.

CYNTHIA ELAINE GUBERNICK
"CYN"

"The march of intellect"

Activities: Intramurals 3, 4; Glee Club 3, 4; Junior Prom 3; Senior Reception 3; Yearbook 4; Senior Play 4; Librarian 4; Honor Society 4.

Cynthia, one of the most brilliant students of the class, has really demonstrated to us that, by studious application, we too can secure "A's". We will always remember her for her quiet, intellectual way, and valuable assistance in the preparation of this book.

YVONNE MARY HAYES
"VONNIE"

"Her ways are ways of pleasantness, and all her paths are peace"

Activities: Intramurals 1, 2, 3, 4; Glee Club 2, 4; Varsity 3, Captain 4; Senior Play 4; Senior Reception 3; Sophomore Hop 2; Junior Prom 3; Yearbook 4; Honor Society 4.

We will always remember Vonnie, one of the petite members of our class, for her outstanding and wholehearted participation in basketball. Her untiring co-operation, as illustrated by the long hours which she spent working on this book, and her pep have been a great joy to us.

CONSTANCE JANE MacDONALD
"NANCY"

"When the sun is set, the little star will shine"

Activities: Intramurals 1, 2, 3, 4; Glee Club 1, 2, 3; Cheerleaders 3, 4; Yearbook 4; Junior Prom 3; Senior Reception 3; Freshman Dance 1.

Nancy, one of the sweetest girls of our class, is always on the go. She is well known for her cheerleading ability and easy-going disposition.

MARGARET LORETTA McGRATH
"PEGGY"

"I would help others out of fellow feeling"

Activities: Freshman First 1; Sophomore Hop 2; Junior Prom 3; Senior Play 4; Glee Club 2; Intramurals 3, 4; Halloween Party 3; Yearbook 4.

Peggy's willingness to work has helped to make a success of more than one of our class projects. With her sweet nature and wonderful cooking ability, we are sure that she will succeed.

JAMES EDWARD McMANUS, JR.
"MAC"

"I've taken my fun where I found it"

Activities: Baseball 1, 2, 3, 4; Varsity Club 1, 2, 3, 4; Senior Play 4; Yearbook 4; Halloween Party 4; Sophomore Hop 2; Freshman First 1.

Jolly, good-looking, Mac is always around when needed and ready to do a favor for a pal. His happy smile and very friendly personality have won him the title of most popular boy.

RICHARD ALAN MORSE
"ROCKET"

"What did he say?"

Activities: Freshman First 1; Junior Prom 3; Senior Play 4; Intramurals 1; Glee Club 1.

Richard, who is known for his witty remarks and keen sense of humor, has many friends. These qualities should help him go far in later years.

RALPH ELLIOT MORTONSON
"MORT"

"Music is the thing I love most"

Activities: Intramurals 3, 4; Football 3, 4; Halloween Party 3, 4; Talent Show 3; Yearbook 4; Senior Play 4; Junior Prom 3.

Mort, one of our musically minded classmates, is the type that takes life as it comes. We hope he will go far in whatever field he chooses.

ELIZABETH ANNE MURPHY
"BETTY"

"Merrily, merrily shall I live"

Activities: Intramurals 1, 2, 3, 4; Freshman First 1; Sophomore Hop 2; Glee Club 2, 3, 4; Junior Prom 3; Senior Reception 3; Senior Play 4; Yearbook 4.

Betty has always been one of the merriest members of our class. With her willingness to work she has contributed much to our undertakings. We will always remember her cute giggle.

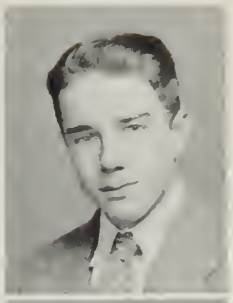

BURTON NEWELL PEAVEY
"PETE"

"He's a merry devil"

Activities: Intramurals 3; Yearbook 4; Junior Prom 3; Senior Play 4; Senior Reception 3.

Although Pete has been with us for only three years, he has gained many friends. His job on the soda fountain has proved that he is reliable as well as cheerful.

RUSSELL BOYD PIERCE
"RUSS"

"The beardless youth—"

Activities: Intramurals 1, 3, 4; Junior Prom 3; Glee Club 3; Senior Play 4; Yearbook 4; Visual Education 1, 2, 3, 4; Student Government 4; Honor Society 4.

Russ is one of the best-liked boys in the senior class. With his artistic ability, grand sense of humor, and high scholastic achievement, it is no wonder that he was voted most likely to succeed. As art editor of this book he was the tops.

PAULINE DORIS QUIMBY
"PAULIE"

"As a wit in the very first line"

Activities: Intramurals 1, 2, 3, 4; Varsity 4; Glee Club 3; Senior Play 4; Reception 3; Junior Prom 3; Librarian 4; Yearbook 4.

Pauline has been with us since the first grade and is well known and liked. She is a very good student, stenography being her fort and nursing her dream.

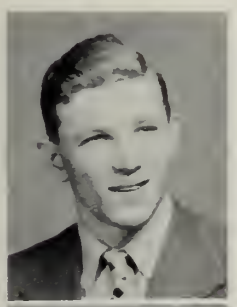

ARTHUR CHARLES NIETHOLD
"ART"

"What of the hunting hunter bold?"

Activities: Senior Play 4; Basketball 3, 4; Baseball 3, 4.

Art, one of the main participants in the boys' basketball and baseball teams, throws himself into the game with plenty of vigor. His willing cooperation makes him one of the well-liked students of Sharon High.

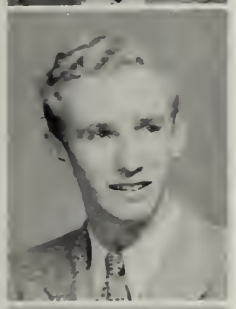

EDWARD JOSEPH PARKER, JR.
"EDDIE"

"Two sides hath an argument"

Activities: Intramurals 1, 2, 3, 4; Sophomore Hop 2; Junior Prom 3; Senior Play 4; Glee Club 2.

Eddie, one of the better-informed members of our class, is always able to hold his own in an argument. His good nature makes everybody like him.

LOIS BEVERLY PARSONS
"LO"

"The smiles that win, the tints that glow"

Activities: Intramurals 3, 4; Glee Club 3, 4; Cheerleader 4; Varsity Basketball 4; Yearbook 4; Junior Prom 3; Senior Reception 3; Senior Play 4.

Although Lois came to us only last year, her friendly nature soon made her one of us. Her enthusiastic interest in this book did much toward making it a success. These qualities, together with her desire to help others, will enable her to go far in the field of physiotherapy.

JEAN GERTRUDE REID
"JEANIE"

"Be thou the rainbow to the storm of life"

Activities: Intramurals 1, 2, 3, 4; Softball 3; Dance Committees 1, 2, 3, 4; Yearbook 4; Senior Play 4; Sports Night 3; Glee Club 2; Varsity, Captain 4.

Jean's sweet smile and cheerful personality have always given us a boost when we were low. She will truly be missed by the girls' varsity team next year.

NANCY ROGERS
"NAN"

"As good-natured a soul as ever trod on shoe of leather"

Activities: Freshman First 1; Sophomore Hop 2; Junior Prom 3; Senior Play 4; Intramurals 1, 2, 3, 4; Glee Club 2, 4; Varsity 4; Yearbook 4.

Nancy's smile and friendly way have always been a source of pleasure to us. She has proven to be a real friend, and we know she will reach success in the profession she chooses.

HERBERT HORACE SAUNDERS
"HERBY"

"Choice word and measured phrase above the reach of ordinary men"

Activities: Yearbook 4; Freshman First 1; Sophomore Hop 2; Junior Prom 3.

Herby is the poet of our class. Without his talent and effort our yearbook would never have had half the clever verses which it contains.

SHEILA MARY SAVAGE
"RED"

"A thing of beauty is a joy forever"

Activities: Intramurals 1, 2, 4; Glee Club 2, 3; Librarian 4; Senior Play 4; Yearbook 4; Dance Committees 1, 2, 3.

Red hair, slim height, freckles, and gentle smile are Sheila's chief assets. She is very much interested in nursing; and we are sure she will be very capable in that profession.

JOSEPH SAMUEL SHAPIRO
"JOE"

"Another morn risen on mid-noon"

Activities: Baseball 1, 2, 3, Captain 4; Basketball 1, 2, 3, 4; Varsity Club 1, 2, 3, President 4; Student Government 3, 4; Dance Committees 1, 2, 3, 4; Yearbook 4; Intramurals 2, 3, 4; Senior Play 4.

Joe, one of our best-dressed boys, has proven his sports ability as a star member of the basketball team, and as captain of the baseball team as well. His witty remarks at the most unexpected moments have provided us with a great deal of amusement.

BARBARA RHODA SINGER
"BARBY"

"A lady richly clad was she"

Activities: Yearbook 4; Sophomore Hop 2; Junior Prom 3; Senior Reception 3; Intramurals 1, 2, 3, 4; Glee Club 2, 3, 4; Librarian 4; Senior Play 4.

Barby's driving ability has been a constant joke to everybody. Her congenial personality and merry ways have made her a favorite among her classmates.

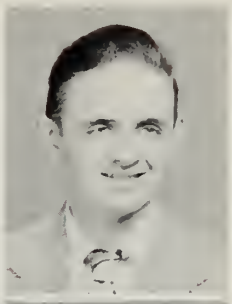

HUGH JOSEPH SLOAN, JR.
"HUGH"

"In action faithful and in honor clear"

Activities: Intramurals 2; Freshman First 1; Sophomore Hop 2; Junior Prom 3; Senior Play 4; Glee Club 1; Yearbook 4.

Hugh proved himself to be a willing worker this year in the long weeks of practice before our senior play. He always fulfills every commitment faithfully.

BEVERLY JOAN SMITH
"BEV"

"It is tranquil people who accomplish much"

Activities: Glee Club 2, 3, 4; Intramurals 1, 2, 3, 4; Yearbook 4; Senior Play 4; Senior Reception 3; Junior Prom 3; Sophomore Hop 2; Freshman First 1.

Being one of the merriest members of our class, Bev is well liked by all. She is a very smart girl and should find no trouble in achieving success.

SUSAN HAZEL STERTZ
"SUSIE"

"It's guid to be merry and wise"

Activities: Girls' Intramurals 1, 2, 3, Secretary 4; Glee Club 2, 3, 4; Yearbook 4; Senior Play 4; Freshman First 1; Sophomore Hop 2; Junior Prom 3; Senior Reception 3.

Brimming with personality and wit, Susie is the life of any party. She is also a good student and should go far in the future.

GRETHE FRANCES STORKFELT
"DADO"

"Of manners gentle, of affections mild"

Activities: Freshman First 1; Sophomore Hop 2; Junior Prom 3; Senior Play 4; Yearbook 4; Intramurals 1, 2, Secretary 3, 4; Varsity 4; Student Government 4.

Being one of the cutest girls in our class, Grethe is very popular. She is, however, a very serious student and a person on whom one can always rely.

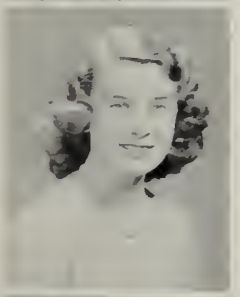

JOAN ELINOR SWIFT
"JOAN"

"Nor Shadow dims her way"

Activities: Glee Club 2, 3; Intramurals 1, 2, 3, 4; Yearbook 4; Cheerleader 3, 4; Senior Play 4; Senior Reception 3; Junior Prom 3; Sophomore Hop 2.

Beauty and brains are two of Joan's assets. She has always participated in many extra-curricular activities and is truly an outstanding member of our class.

RALPH CARL WERNER
"RALPH"

"Good-natured and cheerful"

Activities: Freshman First 1; Sophomore Hop 2; Junior Prom 3; Senior Play 4; Visual Education 1, 2, 3, 4; Student Government 3.

Ralph, one of the more serious members of our class, is a truly likable lad. His quiet manner and winning ways have made him well liked by both students and teachers.

Popularity Poll

Popularity Poll

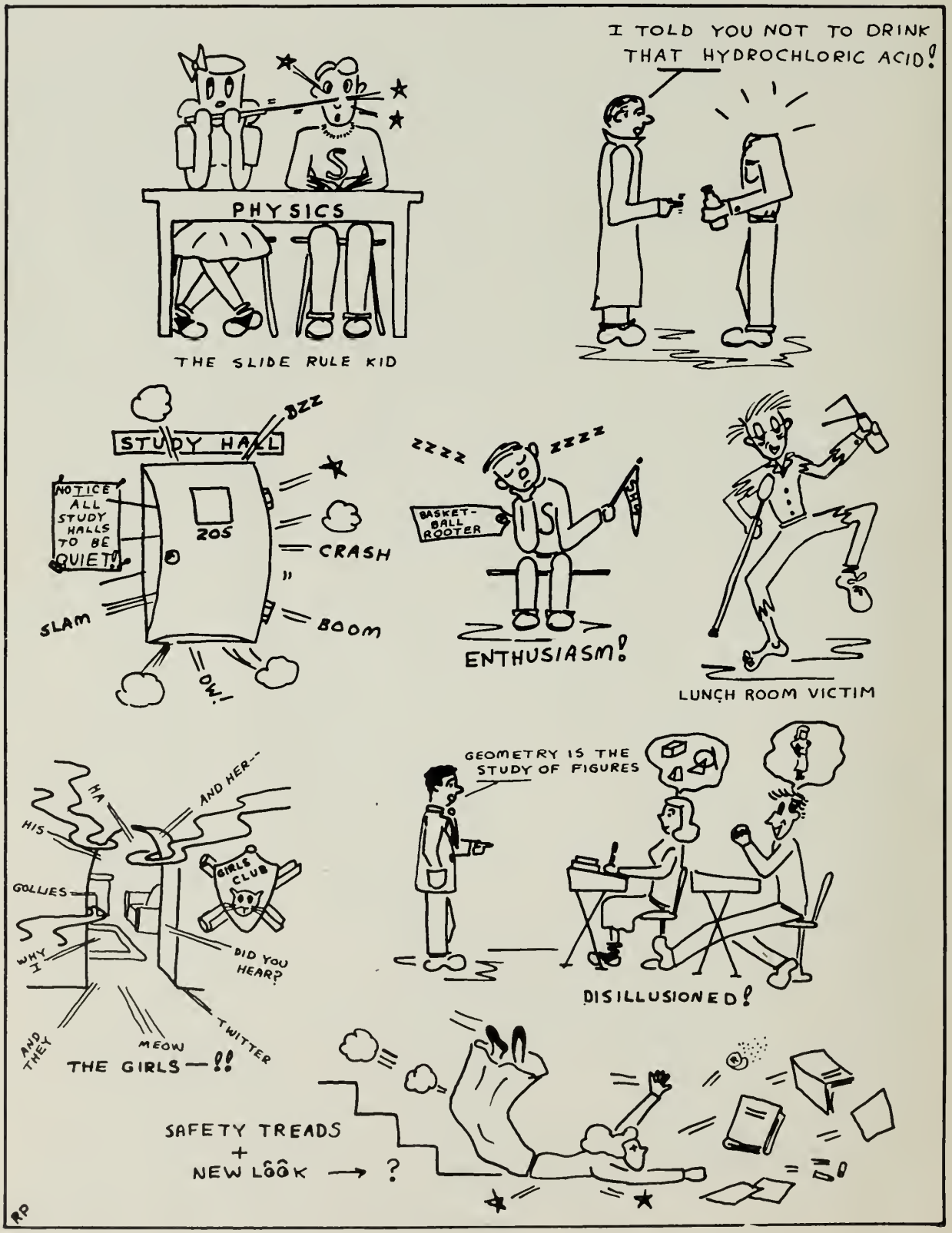
PHYSICS
THE SLIDE RULE KID
I TOLD YOU NOT TO DRINK THAT HYDROCHLORIC ACID!
STUDY HALL
BZZ
NOTICE ALL STUDY HALLS TO BE QUIET!
205
CRASH
SLAM
BOOM
OW!
ZZZZ
ZZZZ
BASKET-BALL ROOTER
ENTHUSIASM!
LUNCH ROOM VICTIM
HA
AND HER--
HIS
GIRLS CLUB
GOLLIES
WHY I
DID YOU HEAR?
AND THEY
MEOW
TWITTER
THE GIRLS — !!
GEOMETRY IS THE STUDY OF FIGURES
DISILLUSIONED!
SAFETY TREADS
+
NEW LOOK → ?
RP

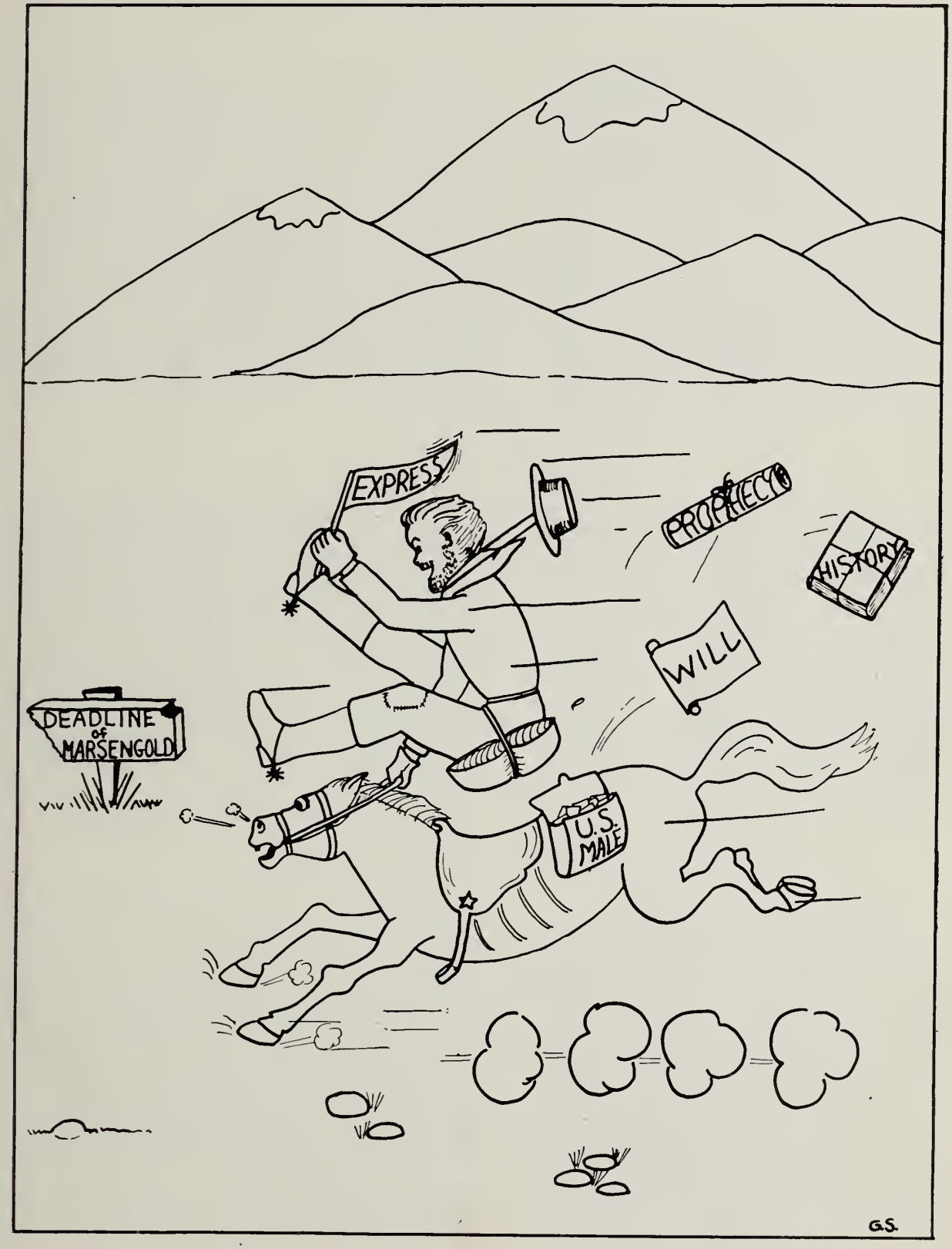
EXPRESS
PROPHECY
HISTORY
WILL
DEADLINE of MARSENGOLD
U.S. MALE
G.S.

History

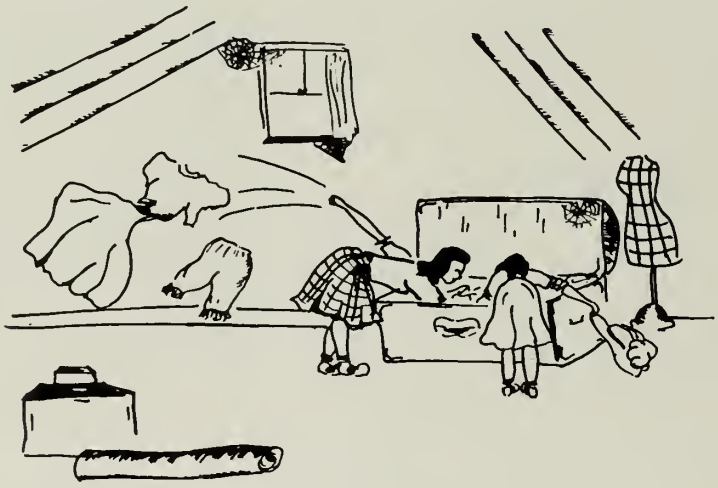

One rainy afternoon as we were rummaging in our attic, we found, among our great-great-grandmother's belongings, a diary which she kept when she went West. Curling up under the eaves, we pored over the precise handwriting of the girl of a hundred years ago. "What a life!" we groaned. "So different from ours." And yet not so different! For instance:

FEBRUARY 1, 1849—Dear Diary: Early this morning our caravan left Boston on the first part of our long journey westward.

OCTOBER 10, 1945—Our freshman year began and we, unique as usual, elected a girl as president of our class.

FEBRUARY 10, 1849 — Dear Diary: After camp was made tonight, the whole caravan attended the first social.

MARCH 22, 1946—We became the first freshman class in the history of Sharon High School to sponsor a public dance in the evening. It was very appropriately called the Freshman First and turned out to be a huge success.

FEBRUARY 20, 1849—Dear Diary: All the live stock was herded into a corral today and branded.

APRIL 6, 1946—A large part of the class trooped down to the auditorium and received the T. B. test.

FEBRUARY 28, 1849—Dear Diary: The Ohio country is rugged and dangerous, and many difficult obstacles have to be overcome and disappointments endured.

SEPTEMBER 4, 1946—We started our sophomore year with high spirits and big expectations. The work became more difficult, and we took on new responsibilities; but we also acquired new social interests. Basketball kept everyone at high pitch, but our dreams were brutally smashed when we lost the South Shore Championship in an overtime game. We were partially consoled, however, when we received a bid to play in the Tech Tournament in Boston Garden, something completely new in Sharon High.

MARCH 2, 1849—Dear Diary: A traveling medicine man astounded the whole caravan with a revolutionary new elixir that would cure everything from corns to cholera morbus.

SCHOOL DAZE

Name Name it and you can have it

I'm gonna faint

Hey! these keys are blank!

Je ne comprends pas

100 men (?) and a girl

Einstein has nothing on us

Class Alphabet

A is for Andrews, our class president,
And all will agree he's a likeable gent.
And then there is Anufrom—Florence to you;
She goes with a boy who will always be true.

B is for Bailey, our basketball star,
And also for Bolan who's sure to go far.
And then there is Bennett—class sportsman is Skip—
Who's always in need of a hot racing tip.

C is for Cleveland, an actor of fame,
Also for Cochrane who'll soon change her name.
Then there is Connors—she cheers for the team.
Last there is Coffey, who's right on the beam.

D is for Dennen. Look out! Better run!
He's off in his car, like a shot from a gun.
Deltano is next, who dresses so well;
And Donovan, too, on the team he does swell.

E is for Elson, a big handsome brute,
And Ehrisman, too, who is really quite cute.

F is for Fakkel—Richard's the boy;
Also for Fogg whose music brings joy.

G is for Gubernick—she always gets A's,
And has proven quite clever in a number of ways.

H is for Hayes—we all call her Vonnie.
She really looks silly when she stands next to Donnie.

I is for Idle, we never should be.

J is for Jones, who radiates glee.

K stands for Kaufman, the finest of teachers,
Physics, and the science of all living creatures.

L is for Lowden, who works in a store,
And also for Leary—he charms girls galore.

M's for MacDonald of whom we have two
And also McManus—to Jane he is true.
And then there's McGrath—we call her Peg.
Everyone thinks she's a very good egg.
Morse and Mortonson complete the M list.
Oops! left out Murphy, her giggle we missed.

N is for Niethold—his spelling is bad.
Forgive him for this: he's a good-natured lad.

O is omitted—of them we have none.
We'll mention it now, just to add to the fun.

P is for Peavey, Parsons and Pierce.
We can't fit in Parker—now isn't that fierce?

Q is for Quimby, a gal quite serene.
That's a good word, it rhymes with Pauline.

R is for Reid, a skater quite fancy,
Also for Rogers, known better as Nancy.

S is for Savage, Sheila by name,
And also Shapiro of great baseball fame.
Then there is Stertz who likes to play tricks,
And also Sloan, a raiser of chicks.
Next there's Saunders who goes with Jeanette
And also there's Singer who leaves with regret.
Now we have Storkfelt with pretty, blond hair.
After this Smith, with temperament fair.
The last S is Swift—a cheerleader, Joan,
The loss of her pep, the squad will bemoan.

T's for the time we spent on this book,

U for the undying effort it took.

V is for Victories; we've had them galore
Out on Ames Field and on the gym floor.

W is for Werner, a boy you well know;
And all will agree he's a nice-looking beau.

X stands for nothing that we can make rhyme.

Y means the yearning, we feel all the time.

Z is the zeros we try not to get;
And now we've completed the whole alphabet.

DOTTY CONNORS
HERBY SAUNDERS
JOAN SWIFT

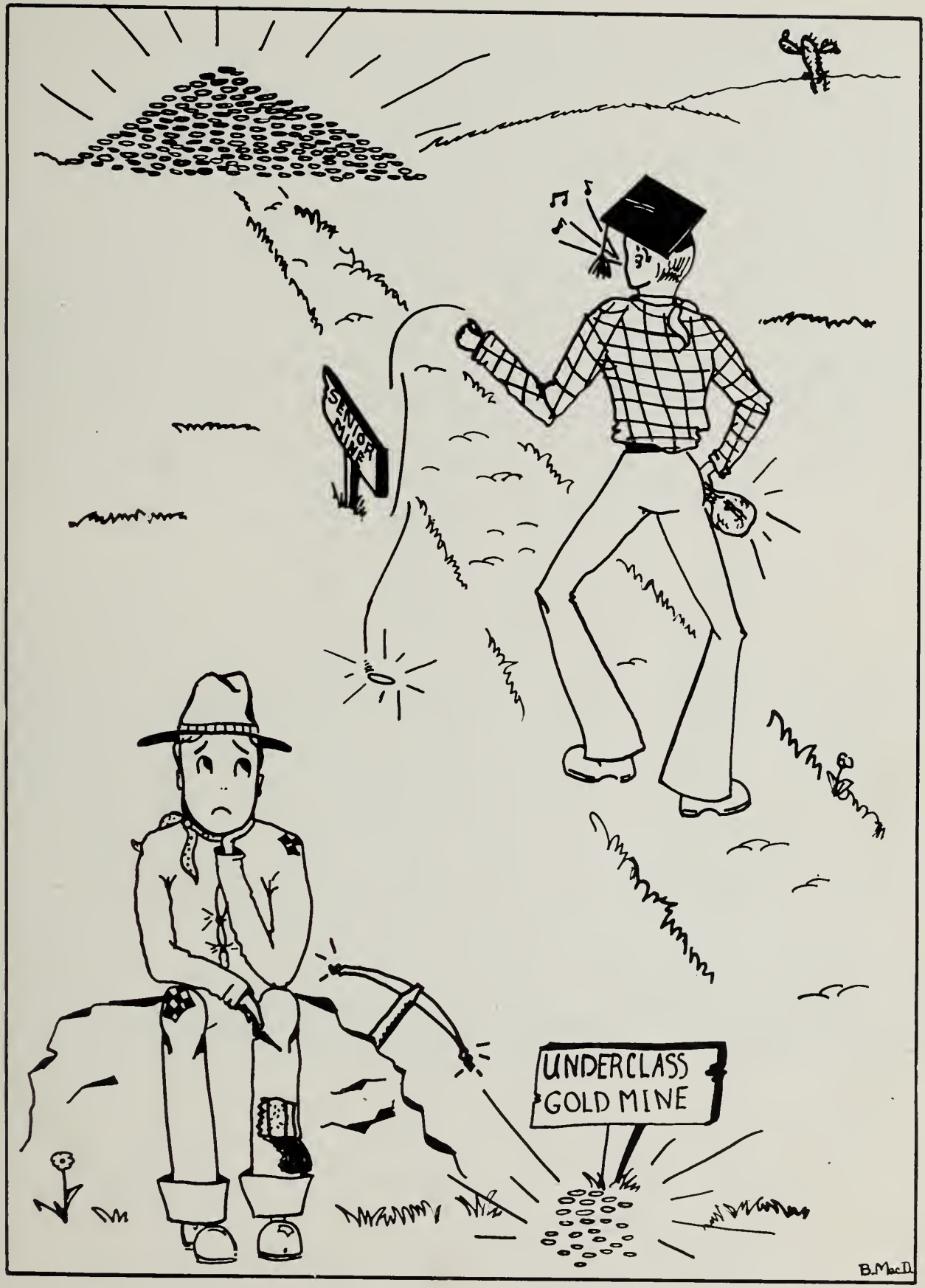
SENIOR MINE
UNDERCLASS GOLD MINE
B.MacD.

FRESHMAN CLASS

FOURTH ROW, left to right: J. Monahan. G. McManus, J. Moody, J. Boyden, R. Mahoney, R. Bullard, J. Mann, P. Huckins, W. Feeley, R. Jerauld.

THIRD ROW: Miss Newton, D. Reid, R. Tolman, J. Powers, P. Foster, J. Schensnol, F. Beveridge, R. McGrath, R. Mansfield, J. Reid, D. Wallace, W. Marshall, W. Welsh, D. Phelps, J. Crouse, D. Letteney, A. Cole, E. Matthews.

SECOND ROW: J. Monroe, N. Guillet, J. Albanese, D. Gomez, Z. Lowden, B. Keating, C. McNair, E. Dennen, A. Morse, J. Fleming, J. Sanders, J. Cole, G. Porter, J. Albanese, E. Mitchell, L. McLean, Miss Johnson, Advisor.

FIRST ROW: L. Verzone, N. Hodgdon, M. Coyne, C. Stickle, G. Griffin, Vice-President; E. Furash, President; B. A. Hewitt, Secretary; B. Dennett, Treasurer; N. Reinhardt, B. Grantham, J. Marshall, R. Champion.

SOPHOMORE CLASS

FOURTH ROW, left to right: D. Watts, D. Stickle, J. Chaffee, G. O'Dea, B. Hawkins, N. Robillard, P. Vitali, J. Eldracher, H. White, R. Peck.

THIRD ROW: Miss Savage, Advisor; A. Kafka, C. Niethold, J. Bright, R. Schwarzler, C. Hosmer, R. Allen, D. Derry, F. Erkelens, L. Sandhaus, R. Deltano, J. White, T. Nuscher.

SECOND ROW: M. Yates, P. Chaplin, J. Bradford, D. Leary, L. Jeffords, B. Poirier, J. Clark, N. Russell, P. Murray, C. Palmer, M. Brown, M. Niethold, M. Carriero, P. Anufrom, Miss Flemings, Advisor.

FIRST ROW: J. Ballantyne, L. Bertram, B. Isakson, T. Lattimore, V. Metcalf, Vice-President; J. Beever, President; M. Watterson, Secretary; P. McDonald, Treasurer; D. Weir, P. Raider, M. Eldracher, J. Ellis.

JUNIOR CLASS

FOURTH ROW, left to right: C. Goodwin, R. Feist R. Lowden, F. Davidson, R. Murray, P. Krager, W. Cole, R. Butler, A. Mitchell, B. Harding, R. Palmer, J. Pruett, J. Hagan.

THIRD ROW: H. Hodgdon, J. Stressenger, G. Littlefield, E. Raeder, R. Rodman, J. Deltano, W. Jeffords, A. Smith, E. Baldwin, D. Evers, R. Awalt, K. Ornell, R. Hull, P. Chamberlain, S. Parrish, T. Markt.

SECOND ROW: Mr. Mahoney, C. Bodwell, E. Niethold. M. Pratt, R. Guillet, E. Shankman, B. Stewart, J. McDonald, M. Minerva, G. Peters, Miss Chase, Advisor.

FIRST ROW: P. White, M. Minerva, E. Hurley, C. Sacks, T. Cleveland, Vice-President; P. Bonz, President; J. McDonald, Secretary; E. Maria, Treasurer; S. Ritter, A. Ehrisman, A. Graham, J. Elson.

UNDERCLASS FAVORITES

	Junior Class	Sophomore Class	Freshman Class
Most Popular Girl	Jean McDonald	Judith Bradford	Joan Marshall
Most Popular Boy	Philip Bonz	John Beever	Frank Beveridge
Friendliest	Shirley Ritter	Phyllis McDonald	Joan Marshall
Class Flirt	Beverly Stewart	Diane Leary	Elaine Dennen
Class Wolf	Philip Bonz	Norman Robillard	Gerard McManus
Best-Looking Girl	Patricia White	Joan Ellis	Charlotte McNair
Best-Looking Boy	Henry Hodgdon	Theodore Nuscher	Frank Beveridge
Most Likely to Succeed	Philip Bonz	Paul Vitali	Edward Furash
Class Nuisance	Stanley Parrish	John Chaffee	Robert Jerauld
Best-Dressed Girl	Patricia White	Jean Ballantyne	Nita Reinhardt
Best-Dressed Boy	James Hagan	Robert Schwarzler	Walter Feeley
Best Girl-Athlete	Beverly Stewart	Carol Palmer	Joan Marshall
Best Boy-Athlete	Thomas Markt	Robert Deltano	James Boyden
Most Carefree	James Gregory	Randall Peck	James Boyden

From 2:15 To Midnight

It's a basket

All in favor —

Joe's no schmoe! Hold that pose!

Drugstore cowboys

Ye ol' water hole

Two hits and a miss

Smile, pretty girls

The lounge

It's love, love, love

Sweet and lovely

Yearbook drudges

Need some help? cont. pg. 60

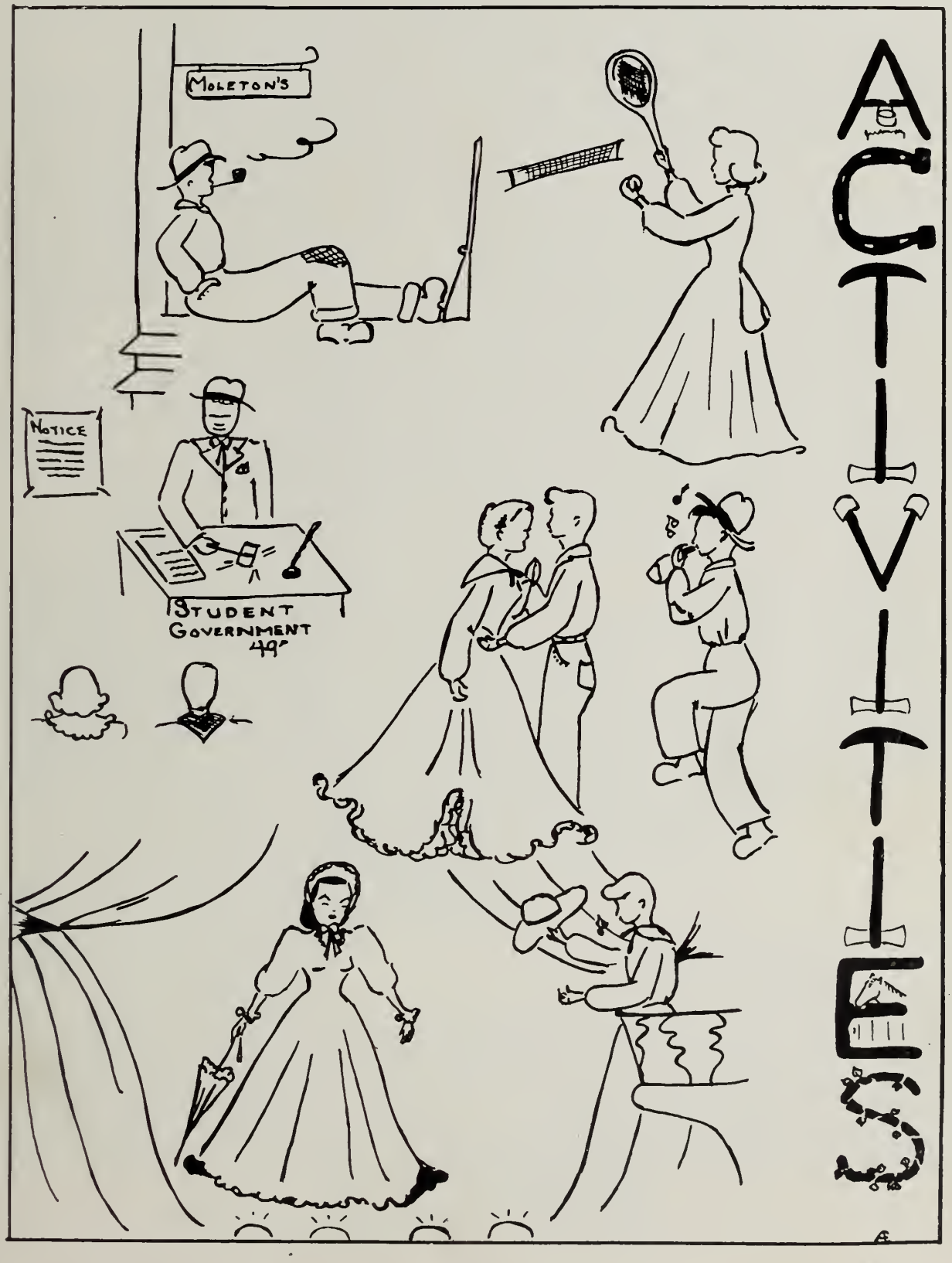
MOLETON'S
NOTICE
STUDENT GOVERNMENT
49'
ACTIVITIES

SENIOR PLAY SNAPS

Charades or arthritis

You will have to close the show

You have conceived an outrage
Mother of Russia! it is black!

I am the spirit of the tramcar

Each of everything else is vulgar

I'm going to poke you in your widdle eye

Uhnn, that's heavy

Steady, boy

Stardust

A Comedy in Three Acts

By Walter Kerr

Directed by

Katherine Savage and Dorothy Chase

CHARACTERS

—•—

MARION PHIPPS ..... Marjorie Jones
JOHN REDMAN ..... Edmund Deltano
CYNTHIA KEENE ..... Sheila Savage
MAVIS MORIARTY ..... Dorothy Connors
RAIMUND BROWN ..... Charles Bennett
MISS FREEMAN ..... Joan Swift
MISS ROBINSON ..... Barbara Singer
MISS JONES ..... Lois Parsons
TAD VOORHIS ..... Hugh Sloan
STELLA BRAHMS ..... Fay Bolan
PHIL FORD ..... Russell Pierce
JANET ROSS ..... Arlan Ehrisman
MR. BACH ..... Peter Cleveland
JERRY FLANAGAN ..... William Leary
PRUDENCE MASON ..... Marilyn Fogg
ARTHUR SCOTT, JR. ..... Donald Bailey
DEAN OF WOMEN ..... Pauline Quimby
CLAIRE CARTER ..... Susan Stertz

Marsengold

SUZIE
GRETHE
PAULIE
DON
PETE
HUGH
RUSS
SHEILA
BETTY
HAP
FLOSSIE
ARTIE
CYN
VONNIE
JEAN
LOIS
HERBY
JACK
EDDIE
DAVE
NANCY MAC.
SKIP
AE

Marsengold

Honor Society

Left to right: G. Peters, P. Bonz; M. Jones; R. Pierce; F. Bolan; Mr. Clark, Sponsor; D. Bailey; C. Gubernick; D. Connors; Y. Hayes.

Student Government

THIRD ROW, left to right: F. Beveridge, R. Isakson, R. Schwarzler, C. Hosmer, P. Vitali, Vice-President; T. Cleveland, Treasurer; H. White.

SECOND ROW: D. Marshall, P. Bonz, J. Lincoln, L. Parsons, Secretary; J. Marshall, J. Hagan, E. Furash, G. Goodwin.

FRONT ROW: J. Shapiro, F. Bolan, President; Miss Burns, Advisor; G. Storkfelt, R. Pierce.

FOURTH ROW, left to right: A. Cole, N. Robillard, K. Ornell, L. Sandhaus, R. Bullard, J. Boyden, E. Raeder, J. Crouse.

THIRD ROW: Mr. Webber, Director; J. McDonald, M. Pratt, B. Keating, L. Parsons, L. Verzone, N. Hodgdon, M. Coyne, B. Smith, N. MacDonald, R. Guillet, B. Stewart.

SECOND ROW: G. Peters, A. Morse, Y. Hayes, M. Fogg, B. Singer, T. Lattimore, M. Carriero, E. Murphy, M. Niethold, C. Bodwell, E. Mitchell.

FIRST ROW: A. Ehrisman, N. Russell, P. Anufrom, S. Stertz, M. Jones, S. Ritter, F. Bolan, J. Clark, C. Gubernick, N. Rogers, D. Leary, B. Dennett.

Glee Club

The Glee Club, under the capable direction of Mr. Clifford Webber, has been very active this year.

During the Christmas season, it participated in an enjoyable program for the Parent-Teachers Association and also in a Christmas assembly for the student body. It assisted the Sharon Civic Orchestra in their mid-winter concert.

As we go to press, plans are being made for a program to be given in the spring. This concert, which will be a rather novel one, promises to be as great a success as the preceding ones.

THIRD ROW, left to right: S. Parrish, N. Robillard, P. Chamberlain, J. Beever, R. Awalt, P. Huckins, F. Beveridge, R. Feist.
SECOND ROW: J. Pruett, Assistant Manager; C. Goodwin, H. Hodgdon, J. Gregory, A. Mitchell, W. Feeley, J. Hagan, C. Bennett, Manager.
FIRST ROW: F. Coffey, H. Donovan, J. Boyden, Mr. Konsavage, Coach; J. Shapiro, T. Cleveland, A. Niethold.

Varsity Basketball

Sharon, as usual, has a right to be proud of its basketball team which is so ably coached by Mr. Konsavage. The team has played under a double handicap, however, this year, because of the loss of their outstanding captain, Tommy Markt, who broke his collarbone, and the four weeks' illness of their star center, Don Bailey. Their great victory over Oliver Ames compensated somewhat for their other losses, however.

As we go to press, the results of the Brockton Tournament are as yet unknown; but we are confident that our team is capable of equaling, and perhaps surpassing, its last year's record.

WE	OPPONENT	THEY
27	East Bridgewater	26
35	Alumni	21
28	Canton	15
22	Foxboro	32
26	Oliver Ames	35
34	Mansfield	37
34	Stoughton	39
23	Canton	24
49	Oliver Ames	47
29	Mansfield	31
26	Stoughton	42
30	Foxboro	38

↑Center Bailey Guard Cleveland↓

↑Forward Coffey Captain Markt↓

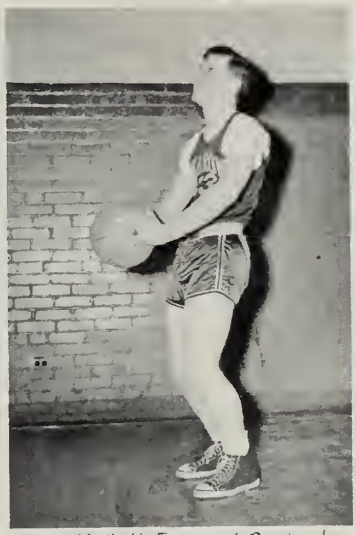

↑Guard Niethold Forward Boyden↓

Guard Shapiro

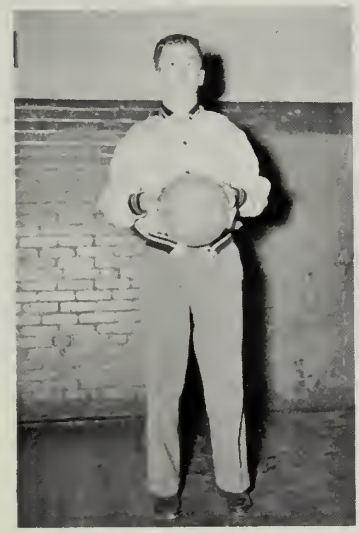

Forward Donovan

Coach Konsavage Manager Bennett

Cheering On

To Victory

Let 'er rip!

Hep! Hep!

Bird's-eye view

T-E-A-M Yea! Team!

Off we go!

SECOND ROW, left to right: J. Swift, F. Bolan, Mrs. Keyes, Advisor; D. Connors, A. Ehrisman.
FIRST ROW: N. MacDonald, R. Guillet, M. Fogg, L. Parsons.

THE CHEERLEADERS

This year's cheerleading squad, under the skillful direction of Mrs. Keyes, is one of the best ever seen at Sharon High. Their excellent moral support has helped to raise our boys' spirits and make them go in and win many a game. Although the seniors have dominated the squad this year, Roberta Guillet has done an outstanding job as the one junior. Bright megaphones were an added attraction and the many new peppy cheers made our group one of the best in the surrounding towns. These spirited girls in maroon and gold are certainly the pride of Sharon.

We've got the coach

We've got the team

Go, Go
Where, Where
We want a basket
Over there
Toss 'em high
Bounce 'em low
Come on Sharon
Let's go!

BASEBALL

BACK ROW, left to right: G. Elson, Manager; T. Cleveland, T. Markt, J. Boyden, Mr. Koskella, Coach; E. Baldwin, A. Mitchell, J. Monahan, J. Pruett, Assistant Manager.

FIRST ROW: A. Cole, Bat Boy; J. Gregory, J. McManus, J. Shapiro, Captain; F. Coffey, A. Niethold.

TRACK

SECOND ROW, left to right: W. Jeffords, J. Beever, Mr. Conroy, Coach; G. O'Dea; R. Deltano, R. Schwarzler.

FIRST ROW: P. Huckins, D. Stickle, P. Bonz, K. Ornell, H. White, G. Littlefield, F. Erkelens.

SENIOR INTRAMURALS

BACK ROW, left to right: W. Marshall, J. Beever, G. Griffin, F. Erkelens, W. Jeffords, C. Bennett, A. Smith, J. Shapiro, L. Sandhaus, C. Hosmer, R. Schwarzler, R. Pierce, W. Leary.

THIRD ROW: R. McGrath, T. Cleveland, P. Krager, B. Hawkins, R. Palmer, P. Huckins, J. Moody, A. Mitchell, G. Littlefield, R. Hull, D. Wallace, B. Harding, R. Murray, H. Hodgdon.

SECOND ROW: Mr. Koskella, Director; R. Butler, J. Hagan, T. Markt, K. Ornell, P. Cleveland, J. Pruett, President; P. Bonz, J. Gregory, Secretary; H. Donovan, Treasurer; P. Chamberlain, C. Goodwin.

FIRST ROW: R. Feist, F. Coffey, R. Peck, J. Chaffee, G. O'Dea, H. White, D. Watts, F. Davidson, J. Monahan.

GIRLS' INTRAMURAL AND VARSITY BASKETBALL

FOURTH ROW, left to right: J. Ellis, C. Bodwell, B. Murphy, J. Ballantyne, Z. Lowden, R. Guillet, M. Pratt, N. MacDonald, E. Niethold, D. Weir, G. Peters.

THIRD ROW: Mrs. Keyes, Coach; M. McGrath, M. Brown, B. Singer, C. Gubernick, J. Clark, S. Stertz, C. Sacks, L. Jeffords, A. Ehrisman, A. Ehrisman, V. Metcalf.

SECOND ROW, **VARSITY:** C. Palmer, J. Bradford, D. Leary, P. Chaplin, M. Jones, J. Reid, [illegible]. Hayes, Captain; F. Bolan, G. Storkfelt, N. Rogers, D. Connors, J. Swift, B. Smith.

FIRST ROW: B. Stewart, P. Raider, S. Savage, L. Parsons, E. Maria, P. Quimby.

Hey, Hey take it away

Guess what we're doing

watch those lines!

Monkey business

Hope this won't be a flop

Rigor mortis?

Watch that left!

Senior's Progress

The living totem pole

From 2:15

To Midnight (cont)

Pete and his harem

Oh! For a basket

Murderer's row

Congratulations
from . . .
NORWOOD PHARMACY

SANNIE'S
"Where Mansfield Styles Begin"
310 North Main St. Mansfield, Mass.

Word of Appreciation to Our Advertisers

The members of the Class of 1949 wish to take this opportunity to thank all of their advertisers who have helped to make the **Marsengold** possible, especially the Sharon Board of Trade without whose cooperation we could not have had this yearbook.

We hope that you will patronize our advertisers, for in so doing you will help both them and us.

BEATRICE FLORAL GARDENS

Flowers and Plants
For All Occasions

630 South Main Street **Sharon, Massachusetts**

Telephone 776

BEAUTY CULTURE

In its Most Advanced Form

We prepare young men and women for a life of refinement — interesting work — security and prosperity. COURSES are complete and systemized. Our Instructors have been carefully prepared to a required standard, and each one is a GRADUATE of the ACADEMY itself. CLASSROOMS are spacious and modernly equipped — an entire building is devoted to this purpose. The number of high-class positions filled by our FREE PLACEMENT BUREAU has increased yearly for more than a decade.

- MODERATE TUITION
- CONVENIENT PAYMENT TERMS

DAY AND EVENING CLASSES

Further information regarding the possibilities in this vocation gladly furnished. Write for free booklet — or visit our Academy without obligation.

Wilfred Academy

of Hair and Beauty Culture

492 Boylston St. **Boston, Mass.** **Kenmore 6-0880**

PEDINI MOTORS

BUICK — CHEVROLET

Sales & Service

12 Pratt Street

MANSFIELD, MASS.

Tel. 142

Congratulations

To the Class

of

1949

●

SHARON MOTOR SALES

DAVE'S SERVICE STATION

Blue Sunoco Gas and Oil

1158 Washington Street

Canton Mass.

Tel. CAN. 0699

SPEAR HARDWARE INC.

Walpole **E. Walpole**

Sharon **Canton**

Congratulations from

MORINI'S SUPER MARKET

MANSFIELD, MASS.

377-379 No. Main Street

Tel. 154

Congratulations

SHARON HARDWARE COMPANY

Sporting Goods Hardware

Certified Dealers for Westinghouse Appliances and Television

9 Post Office Sq. **Sharon 690**

Congratulations

from

SHARON CASH MARKET, INC.

NORFOLK COUNTY TRUST CO.

CAPITAL . . . $1,500,000.00 • SURPLUS . . . $1,200,000.00

Congratulations to the Class of 1949

Member Federal Reserve System
Member Federal Deposit Insurance Corporation

SHARON SPA

HOOD'S ICE CREAM
All Flavors
Bulk and Brick — Party Rolls

•

HOME COOKED FOODS
Party Orders Given Special Attention
8 P. O. Square Call 892

JOSEPH P. KEATING

DISTINCTIVE PRINTING

94 Pond Street Sharon, Mass.

Telephone 811

Member: International Printing House Craftsmen

Congratulations

from

Mr. and Mrs. Carl Singer

Congratulations

from

CENTRE GARAGE

Roses are Red
Violets are blue
sugar is sweet
and so are you.
E. Gold

To the Members

of the

SENIOR CLASS

Carry your courage and your enthusiasm
into a better world
with the best wishes of the

Sharon Rotary Club

DAGE AGO GUKMA

-•-

Dotty

Vonnie	Boly
Joan	Paulie
Arlan	Jean
Red	Nan
Cyn	Sheila
Jonesy	Barby
Bev	Bev
Nance	Suzie
Peggy	Grethe
Betty	Joan
Lois	Flossie

KLEPS AUTO ELECTRIC SERVICE

770 Prov. Highway
NORWOOD, MASS.

BATTERIES — IGNITION

CARBURETION

Tel. Nor. 2279

Best of luck Elma. You're a swell kid, and a good friend. Love, Norma '49

CONGRATULATIONS

from

H. Maynard Gould Company

EAST WALPOLE

MASS.

Reserved

Congratulations

from

THE

SHARON TRANSCRIPT

also Kenny Orrell who has quite an interest in ??

Kenny '50

NORFOLK LUMBER, INC.

LUMBER — ROOFING

MASON SUPPLIES

Stoughton, Massachusetts

Telephone 372

A GENERAL STORE

SINCE '54

PETTEE COMPANY

CLOVERLEAF BOWLING ALLEY

Open Every Evening and Sundays

Route 1

NORWOOD **MASSACHUSETTS**

DOROTHY RICHARDSON

Contralto
Teacher of Singing

DR. FRANCIS E. KENNEY
DENTIST

9 Pearl St. **Stoughton, Mass.**

CONGRATULATIONS
To
The Class of 1949

GUERRA'S CHILDREN SHOPPE
"Where Every Child Is King and Queen"

Stoughton Square

JOHANSON'S CAKE SHOP
"In the Quality Class"

Stoughton, Mass.

Congratulations
from
YOUNG PEOPLE'S LEAGUE
of
Sharon

Congratulations
from
WILLIAM B. BROOKFIELD

Best Wishes
from
A FRIEND

BROWN REFRIGERATION

SALES & SERVICE CO.

FRIGIDAIRE

Route 1, 858 Providence Highway

Norwood, Mass.

—:—

You're twice as sure with
two great names . . .
FRIGIDAIRE and
GENERAL MOTORS

Service on All Types of Refrigeration

Compliments

of

EDMUND DELTANO'S

POULTRY FARM

"Too nice, undergraduate"
John Deltano

Producer of Fine Table Eggs

NORWOOD

and

GUILD

THEATRES

MEN'S
and
LADIES'
formal
CLOTHES
to RENT
READ & WHITE
111 SUMMER ST., BOSTON
Tel. Con.

FRIED CLAMS
FISH CHICKEN
Norwood
Route 1

MARKUS SHOE STORE

• • •

Canton, Mass.

NEPONSET VALLEY FARM

Quality Dairy Products

Ice Cream Stand — Route 1

WILLIAM E. McCOLE

FUEL and RANGE OIL

Tel. Sharon 707

56 Canton St. Sharon, Mass.

SWAN CLEANSERS AND DYERS
— ONE DAY SERVICE —
Quality Cleansing and Dying
Certified Cold Storage
For Call and Deliveries Call STO. 1088
20 Freeman St. Stoughton

SHARON TURKEY FARM

H. GROSS, Proprietor

Congratulations
from
A FRIEND

Congratulations from
PERDIGAO'S MARKET
A. R. Perdigao and Sons
Stoughton, Mass.

H. H. SNOW
MEN'S WEAR
Stoughton, Mass.

NASHER CLOTHING CO.
50 Cushing Street
Stoughton, Mass.

Congratulations
to the Class of 1949

SLOAN POULTRY FARM

WALTER E. FEELEY

McMANUS' FILLING STATION

GULF PRODUCTS

North Main Street
SHARON

Congratulations
to the Class of 1949

JAMES LEHAN INC.

Oldest Ford Dealer

Stoughton, Mass.

Never Before Was There Greater Opportunity . . . .

Many of the young people of today might look with envy upon some of the pioneering eras of the past as being times of greater opportunity than now exist. BUT, doesn't it take more moral and intellectual courage and self-control to think in terms of World Government than "Six-shooter Government"? Solving the problems relating to manufacturing processes and selling techniques is far more difficult than felling a tree or building a cabin.

American Government and Industry await **your** contribution. Even as with the pioneers, your reward will be satisfying in direct proportion to the determination, effort and ability you put forth.

Never before was there greater opportunity . . . or a greater challenge.

BIRD & SON, inc.
BIRD PRODUCTS
Established 1795

Congratulations from

KNOLLWOOD PARK CEMETERY

5 Post Office Square

SHARON, MASSACHUSETTS

Congratulations
to the Class of 1949
BURK'S SHOE STORE
Stoughton, Mass.

Congratulations
McLELLAN STORES
CANTON, MASS.

THE BELL HOUSE
We Cater to Banquets, Parties
and Weddings
MRS. ANNA SCHENSNOL
Sharon 2294

Congratulations from
WATT'S
TAXI SERVICE
Sharon 2272

THE BENTWOOD GIFT SHOP
12 Bentwood St., Foxboro
Gifts for Every Occasion
Foxboro 2353

Congratulations
from
A FRIEND

ROLL-LAND

- BOWLING
- ROLLER SKATING

ROUTE 1 **NORWOOD**

CONGRATULATIONS

TO

THE CLASS OF 1949

SHARON YOUTH ACTIVITIES, Inc.

Complete Formal Wear
at
JOHNSON'S
GARMENT CLEANSERS
Canton, Mass.

Congratulations
from
JACK'S MEN'S STORE
CANTON

R. L. SNELL
"Your Home-Town Insurance Man"

Shirley A. Nickerson, Associate

Congratulations
from
GLADYS A. CROCKER

Congratulations
to the Class

LOWE & POWERS INC.
FUNERAL SERVICE

Stoughton, Mass.

BILLY'S SUPERMARKET

Congratulations

NEWELL A. PEAVEY

REAL ESTATE

165 No. Main Street **Sharon, Mass.**

Telephone 2373

Congratulations and Best Wishes
To
The Class of '49

THE BURNS COMPANY

REAL ESTATE

Stoughton, Mass.

TAYLOR'S GARAGE

—•—

CHEVROLET

Telephone 913

SHARON CO-OPERATIVE BANK

- Savings Share Accounts
- Serial Shares for Regular Saving
- Paid-Up and Matured Shares for Investments

The bank for your

HOME FINANCING

SANSONE MOTORS, INC.

Nor. 7 - 2700

DeSOTO — PLYMOUTH — INTERNATIONAL TRUCKS

Chartered Buses
Anywhere in New England

Good Luck to All Members
of the Class of '49

UNIQUE MEN'S SHOP Inc.

805 Washington Street
Stoughton, Mass.
Tel. 1202

Congratulations from

NORWOOD SPORTSCENTER

Congratulations
to the Class
of 1949

Mr. & Mrs. Barney Shapiro

T. M. O'LEARY

DENTIST

Stoughton

Congratulations
to
The Class of 1949
from
A FRIEND

GEORGE H. MARKT

RANGE and FUEL OILS

33 E. Chestnut St. - Sharon, Mass.
Telephone Sharon 966

Prompt Service

SHARON BOX COMPANY, INC.

—•—

GOOD LUCK
to the Boys and Girls
of
The Class of 1949

BYAM'S
SERVICE STATION

- Zenith Radios
- Thor Washers
- Gibson Refrigerators

———

Canton, Massachusetts

Canton 0218

Congratulations
from

PARK THEATRE

East Walpole **Massachusetts**

THE BOOK SHOP

20 South Main Street

Lending Library of Modern Fiction
Open daily from 1 P.M. to 9 P.M.

Tel. 910

Congratulations from

MOOSE HILL FARM

THE SHARON ADVOCATE

66 South Main Street

Sharon, Mass.

Tel. 2131

NORWOOD AUTOMOBILE COMPANY

64-68 Broadway
Norwood, Mass.
Phone Norwood 7-0011

Cadillac - Sales and Service and Used Cars

ALBERT JOHNSON

D. MORTON SWIFT

INSURANCE

- ● -

72 North Main Street

Sharon, Mass.

Telephone Sharon 2287

BRUCE'S

ANIMAL HOSPITAL

AND KENNELS

24 Hour Ambulance Service

Route 1 & 128

DEDHAM, MASS.

DE-3-2750 — DE-3-2800

ELEANOR C. KELLOGG

REAL **ESTATE**

"Deal With A Realtor"

109 North Main Street
Sharon, Massachusetts
Sharon 2317

Best Wishes
to the Class of '49

DON ROGERS

Congratulations

Rep. John C. Webster Jr.

Congratulations
to the Class of 1949
HARRY E. HORTON'S
Variety Store
Lake Massapoag

FIRST NATIONAL STORES
JOHN LEWIS

Canton, Massachusetts

OUTLET STORES
ARMY and NAVY GOODS
Men's and Boys' Footwear and Clothing

43 Center St. - 10 Vernon St. - 220 Union St.
Brockton 8-0832 Norwood 7-2724
Rockland 1312

Congratulations
from
A FRIEND

Congratulations to the Class

Crescent Ridge Dairy

M. V PARRISH

Telephone SHARON 340

"You can whip our cream, but you can't beat our milk."

Norwood Retail Trade Board

ATLANTIC & PACIFIC TEA STORES
Central Street

THE ALICE SHOP
696 Washington Street

AMBROSE PRESS
Washington Street

ALLENS PERFUMES
Washington Street

BAKER'S
Washington Street

BERNEDDY'S MARKET
Washington Street

CLEAR WEAVE
Washington Street

CUMMINGS
Washington Street

DREYFUS & WHITE
629 Washington Street

FLAHERTY MEN'S SHOP
Washington Street

GERTY SHOE STORE
Washington Street

NATIONAL JEWELERS
Washington Street

NESSONS
Washington Street

NORWOOD FABRIC SHOP
6 Guild Street

NORFOLK COUNTY TRUST CO.
Washington Street

NORWOOD FURNITURE CO.
Washington Street

NORWOOD MEN'S SHOP
Washington Street

NORWOOD MESSENGER & FREE PRESS
Washington Street

NORFOLK COUNTY TIRE CO.
Washington Street

NORWOOD WOMEN'S SHOP
Washington Street

ORENT BROTHERS
Washington Street

PETERS
Washington Street

FIRST NATIONAL STORE
Central Street

GOVE ELECTRIC CO.
Washington Street

W. T. GRANT CO.
Washington Street

HANLON'S JEWELRY
Washington Street

KAYS HAT SHOP
Washington Street

KESSLERS
Washington Street

KORDETTE SHOP
Washington Street

LEWIS' RESTAURANT
Central Street

MUSIC NOOK
Washington Street

MODERN MEAT MARKET
Washington Street

REGAN'S SHOE STORE
Washington Street

SAM'S AUTO SUPPLY CO.
Cottage Street

SEARS ROEBUCK & CO.
Washington Street

SHERWOOD'S
Washington Street

STEVEN'S DELICATESSEN
Washington Street

TOWN SQUARE HARDWARE CO.
Washington Street

WALPOLE ST. MARKET
Walpole Street

400 CLUB
Washington Street

THE HAT SHOP
Washington Street

MOULTON'S

Where The Clerks Are Glad to See You

Sharon, Mass.

Congratulations
from

Stoughton Beauty
and Barber Shop

L. G. BALFOUR COMPANY

Attleboro, Massachusetts

- Class Rings and Pins
- Diplomas
- Club Insignia
- Commencement Invitations
- Personal Cards
- Memorial Plaques

□ □ □

Representative: MR. GENE MANCHESTER

Attleboro Office

Best Wishes from . . .

The LILLY FAMILY

Tel. Canton 6-0230

FITZGERALD'S CLEANSERS

Dry Cleaning and Pressing

We Call For and Deliver

5-Hour Service If Necessary

526 Washington St., Canton, Mass.

Harold J. Fitzgerald

Photography by Loring

•

Whether it's portraits, group pictures or action shots — you can depend on Loring for the finest in portraiture. Our expert staff is prepared to handle any photographic assignment — at prices that are always moderate.

LORING STUDIOS

Fine Portraits

178 - 179 TREMONT STREET
BOSTON, 11, MASSACHUSETTS
TEL. HANcock 7228

DODGE . . . PLYMOUTH

Factory Authorized

SALES SERVICE PARTS

•

DEPENDABLE USED CARS

For Guaranteed Service and a Square Deal

KNOX SMITH Inc.

519 WASHINGTON STREET **NORWOOD 7-2110**

ROCK MANUFACTURING CO.

STOUGHTON, MASS.

—:—

"From Standing Timber
to Finished Product"

JOE'S SERVICE STATION
SUNOCO GAS & OILS
Corner of #1 and Old Post Road
SHARON, MASS.
JOE PRUELL, Prop.

Congratulations
from . . .
TOWN TAXI

Congratulations
NICK'S FISH and CHIPS
Cobb's Corner

Congratulations
from . . .
SCOTTY'S

MAL'S

THE BARGAIN CENTER
OF NORFOLK COUNTY

Complete line of . . .

•

rms

1020 - 24 Wa

uth Norwood

Congratulati

from .

MACKAY

BEND

FRUI

JPPLIES

"Bluecoal"

John A.

Sons

NC

Telepho

LLAGE,

Cong

tain Service

Route 1

Sharon, Mass.

THE DORCAS SOCIETY

Sharon High School
Yearbook, 1949

Sharon High School
Yearbook, 1949

DATE DUE	BORROWER'S NAME